

Lighthouse Beacon

Children's Lighthouse of Woodforest

Upcoming Events

ALL MONTH- Thanksgiving Food Drive For Wildwood Church Food Pantry

10/1 – National Chili Day! Tasty Chili for lunch!

10/3- St. Judes Super Hero Walk-a-Thon

10/6- 10/10 – Parent Appreciation Week!

10/6- 10/10 – Classroom Pumpkin Auction (Bids start @ \$10 all proceeds go to St. Judes)

10/08 – National Hero Day! Dress as your HERO

10/09 – Happy 2 YR Anniversary Mrs. Maria!

10/10 – Teddy Bear Clinic

10/10- 10/17 – MOGO OUT 10/10-10/14
CISD OUT 10/10-10/13
MAG OUT 10/13-10/17

10/13 – Columbus Day! Rms 9 & 10, 7 Acre Woods Field Trip 10am

10/15 – Happy 1 YR. Anniversary Ms. Alexis!

10/17 – PNO A Haunting @ The Lighthouse 6:30-9:30pm \$25 cash per child

10/23 – Happy BD Ms. Demi! Wear Astros/Sports to celebrate

10/24 – CLH Trunk-or-Treat CLOSING EALRY @5:30pm
Event 6pm-7:30pm

10/28 – First Responders Day! APK Field Trip to Fire Station #34

10/30 – National Candy Corn Day! Candy Jar Winner Announced!

10/31 – Fall Parties @ 3:30pm

Curriculum Monthly Themes



Theme: My Home
Shape: Square
Color: Orange
Character Value: Helpfulness



Theme: Our Community
Letters: R S D B
Spanish & Sign: Night/La Noche
Book: Author: Alphabet Book: Community Helper A-Z
Character Value: Helpfulness



Community Challenge: Our Community
Character Value: Helpfulness

October Birthdays

10/2 – Juliette D.

10/3 – Addeline S.

10/4 – Madilynn F.

10/5 – Kenny M.

10/6 – Vivian S.

10/9 – Luke A.

10/9 – Callahan P.

10/14 – Miles Y.

10/14 – Paxton R.

10/18 – Carolyn T.

10/25 – SirTerry S.

10/29 – Kooper S.

10/30 – Amaryah M.

10/30 – Nora W.



Craft Corner

Fall Leaf People Craft



Craft Supplies:

Fall leaves
Googly eyes
Black marker
Pipe Cleaners
Glue Gun

Directions:

Gather your supplies and materials.

Fold 2 pipe cleaners in half.

Open each of the pipe cleaners slightly so that they form "V"s. Separate them and set them on the back of a leaf with the tips of the "V"s in the center.

The pipe cleaners should slightly overlap, forming a diamond shape.

Add two dots of hot glue where the pipe cleaners will go.

Place the point of one "V" shape in the bottom dot of glue so the ends point towards the top of the leaf. Place the point of the other "V" shape in the top dot of glue so the ends point towards the bottom.

Hold them until they stay in place.

Turn the leaf over and fold the bottom pipe cleaners into the leaf person's feet.

To do this, bend the end of the pipe cleaner up about 1 inch, and then bend it so the foot is pointing outwards. Make a slight bend halfway down the pipe cleaner to create the knee.

Repeat on the other side.

Place the eye near the top of the leaf. Repeat with a second eye.

Use a black permanent marker to draw a mouth on your leaf person.

Your leaf person is complete!

Now have fun making more leaf people with different colors and shapes of leaves.

<https://onelittleproject.com/leaf-people/>

October's Family of the Month – The Richard's



Angelica is a Virginia native who made Texas into her home in 2017. 2023 is when Angelica was blessed with her baby girl Zola Denise. Their favorite thing to do together is travel the world, bake, read books, dress up and have "tea time", sing and dance together and take nature walks. Children's Lighthouse has been very loving to both Angelica and Zola and we are blessed to be a part of the family.

Work Anniversaries

Congratulations Mrs. Maria For 2 Years and Ms. Alexis For 1 Year at Children's Lighthouse!

Teacher of the Month Oct.

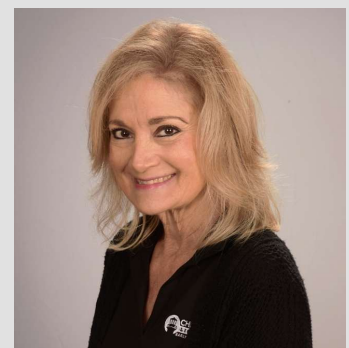

Congrats to Ms. Demi APK

Friend us on Facebook

<https://www.facebook.com/Childrens-Lighthouse-1753359808238757>