



CHILDREN'S
LIGHTHOUSE
EARLY LEARNING SCHOOL



HOW DO BATS KNOW HOW TO FLY? THEY JUST WING IT!

OCTOBER 2025

DIRECTORS CORNER

AS WE BEGIN A NEW MONTH, I WOULD LIKE TO LET YOU KNOW HOW MUCH WE APPRECIATE EACH AND EVERY ONE OF YOU. IT BRINGS US TREMENDOUS JOY TO SEE YOUR CHILDREN WALK THROUGH OUR DOORS EVERY DAY!

THE HOLIDAYS ARE UPON US AND WE HAVE LOTS OF FUN ACTIVITIES AND EVENTS PLANNED FOR YOUR LITTLE ONES! I HOPE YOU ARE ENJOYING THE SONGS AND WORK YOUR CHILDREN ARE COMING HOME TO SHARE WITH YOU! WE'RE ALSO SO EXCITED FOR ALL OF THE NEW EXTRA CURRICULARS WE'LL BE OFFERING THIS YEAR! BE SURE TO CHECK THOSE OUT AT THE FRONT DESK!

PLEASE KEEP AN EYE OUT FOR UPCOMING EVENTS HERE AT CHILDRENS LIGHTHOUSE. DON'T FORGET TO FOLLOW US ON SOCIAL MEDIA AT CLLC_ALAMORANCH! AS ALWAYS, MY DOOR IS ALWAYS OPEN IF YOU HAVE ANY QUESTIONS OR CONCERNS.

- Jessica Brey
Center Director

CLOSED
10/13



NOW ACCEPTING
CANDY DONATIONS
FOR TRUNK OR
TREAT!



We are proud to offer you the convenience of safely and securely paying your tuition through automated payments with Tuition Express! You can have the peace of mind that your tuition is paid on time each week, and never have to worry about late fees again!

Additional information is available at the front office!



CHILDREN'S
LIGHTHOUSE
EARLY LEARNING SCHOOL

TRUNK OR TREAT

ENTRY FEE:
ONE NON-
PERISHABLE
FOOD ITEM

FREE
CANDY

7:00 P.M. - 8:00 P.M.

24TH OCT

CHILDREN'S LIGHTHOUSE
OF ALAMO RANCH
5610 LONE STAR PARKWAY
210-256-2223

HALLOWEEN

PARADE & PARTIES!

10/31

PARADE WILL BEGIN AT: 3:45P
PARTIES WILL BE
IMMEDIATELY AFTER!



FALL EXTRA-CURRICULAR SCHEDULE:

TUESDAY MORNINGS:
MINI MAESTROS

WEDNESDAY MORNINGS:
STRETCH-N-GROW
DANCE STARS

THURSDAY MORNINGS:
STRETCH-N-GROW:
ALL-STAR SOCCER

FRIDAY MORNINGS:
STRETCH-N-GROW:
FITNESS STARS

FOOD DRIVE

9.27- 10.24



Parents Night Out
10/11
5p-10p
\$35/\$30



ROOMS 1 & 2



THEME: MY HOME

SPANISH: ORANGE/NARANJA,

SQUARE/CUADRADO

COLOR: ORANGE

SHAPE: SQUARE

MUSIC & MOVEMENT: "HOME ON THE RANGE"

SIGN LANGUAGE: HOUSE/LA CASA

ROOM 3

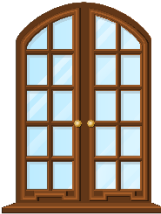

THEME: MY HOME

SPANISH: SQUARE/CUADRADO,

ORANGE/NARANJA, HOUSE/LA CASA,

DOOR/LA PUERTA, WINDOW/LA VENTANA

COLOR: ORANGE

SHAPE: SQUARE

MUSIC & MOVEMENT: "HOME ON THE RANGE"

SIGN LANGUAGE: HOUSE



ROOM 4

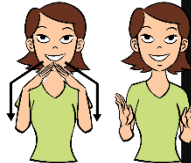

THEME: MY HOME

SPANISH: ORANGE/NARANJADO, HOUSE/LAS

CASA, DOOR, LA PUERTA, WINDOW/LA

VENTANA, PUMPKIN/LA CALABAZA

COLOR: ORANGE

SHAPE: SQUARE

SONG: "HOME ON THE RANGE"

SIGN LANGUAGE: HOUSE

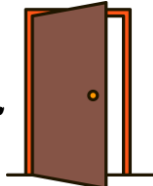

ROOMS 5 & 6

THEMES: OUR COMMUNITY, NOCTURNAL ANIMALS

SPANISH: YES/SI, NO/NO, SPIDER/LA ARANA, MOON/LA LUNA

BOOK: GOODNIGHT, GOODNIGHT

CONSTRUCTION SITE: ALPHABET BOOK;

COMMUNITY HELPERS A-Z

ALPHABET: A, C, M, T

CHARACTER VALUE: HELPFULNESS



ROOM 7

THEMES: OUR COMMUNITY, NOCTURNAL ANIMALS

SPANISH: FIREMAN/EL BOMBERO,

DENTIST, LA DENTISTA, NIGHT/ LA

NOCHE, SPIDER/LA ARANA

BOOK: GOODNIGHT, GOODNIGHT

CONSTRUCTION SITE: ALPHABET BOOK;

COMMUNITY HELPERS A-Z

ALPHABET: R, S, O, B

CHARACTER VALUE: HELPFULNESS

ROOM 8

THEMES: CAREERS. OUR COMMUNITY, NOCTURNAL ANIMALS, REVIEW

SPANISH: DOCTOR/EL MEDICO, FIREMAN,

EL BOMBERO, SPIDER/LA ARANA, OWL/EL

BUHO

BOOK: GOODNIGHT, GOODNIGHT

CONSTRUCTION SITE

ALPHABET: B, R, S, O





CHILDREN'S
Lighthouse
EARLY LEARNING SCHOOL



ROOM 9

THEMES: NOCTURNAL ANIMALS, OUR COMMUNITY, CAREERS, REVIEW
SPANISH: BAT/EL MURCIELAGO, FIREMAN, EL BOMBERO, MONEY/EL DINERO, SPIDER/LA ARANA,
BOOK: CHICKA CHICKA BOOM BOOM
ALPHABET: A, C, M, T
CHARACTER VALUE: COOPERATION

ROOM 10



DO YOU KNOW ANYONE WHO WEARS GLASSES?
HOW DO WE GET OUR GLASSES?
WHAT IF YOU LIVED IN A PART OF THE WORLD THAT
DIDN'T HAVE A LOCAL EYE DOCTOR, NO ONE TO
EXAMINE YOUR EYES, AND THERE WASN'T A STORE TO
BUY EYEGLASSES. WHAT WOULD YOU DO?
THE COMMUNITY CHALLENGE FOR THIS MONTH IS
WITH THE LIONS CLUB GROUP THAT HELPS
THOUSANDS OF CHILDREN AND ADULTS ALL OVER THE
WORLD TO GET THE EYEGLASSES THEY NEED! THEY DO
THIS BY TAKING DONATED EYEGLASSES FROM PEOPLE
ACROSS THE UNITED STATES.
THE LIONS CLUB SENDS EYE DOCTORS TO OTHER
COUNTRIES WHERE THEY FIX THE DONATED GLASSES
AND GIVE THEM TO THE PEOPLE WHO NEED THEM.

OCTOBER BIRTHDAYS

MADELYN F. 10.4
ALESSANDRA S. 10.8
JAHMAI M. 10.10
DAMIAN S. 10.10
MS. PATIENCE 10.11
NOAH S. 10.12
GIANNI L. 10.16
BAYLEE B. 10.16
KYLIE B. 10.17
AZARIAH S. 10.20
LEILANI G. 10.20
MELODY N. 10.24
ZOEY G. 10.26
MS. ZOE 10.31
LUCY P. 10.31